

PLAN SPECIFICATIONS

- MAIN FLOOR WALLS: 2X4 X 9' 1-1/8"
- SECOND FLOOR WALLS:
- FOUNDATION WALLS: 10" X 9' POURED CONCRETE
- FLOOR SYSTEM: I-JOISTS
- ROOF: ENGINEERED TRUSS

Use of these plans by the client/customer of Better By Design LLC indicates that the client/customer understands and agrees to all that is not noted to the following terms and conditions of such use.

Better By Design, LLC reserves, employees and/or agents, actual or apparent, no liability for design errors or omissions beyond the amount paid to Better By Design, LLC by the client/customer for the plans produced. Client/customer agrees to indemnify Better By Design, LLC for any claims by any third parties for any costs, losses, injuries or damages caused to the client/customer by any departure from the plans. Better By Design, LLC and its employees and/or agents, actual or apparent, shall not be liable for any claims by any third party for any costs, losses, injuries or damages caused to the client/customer by any departure from the plans. The provisions herein shall not be construed to limit the client/customer's recovery for any claims, losses, injuries or damages caused to the client/customer by any departure from the plans.

The client/customer acknowledges that the plans were prepared by the client/customer or a third party and that the client/customer is responsible for the accuracy of the information provided to the architect/contractor and/or subcontractor. The client/customer acknowledges that the plans were prepared by the client/customer or a third party and that the client/customer is responsible for the accuracy of the information provided to the architect/contractor and/or subcontractor. The client/customer acknowledges that the plans were prepared by the client/customer or a third party and that the client/customer is responsible for the accuracy of the information provided to the architect/contractor and/or subcontractor. The client/customer acknowledges that the plans were prepared by the client/customer or a third party and that the client/customer is responsible for the accuracy of the information provided to the architect/contractor and/or subcontractor. The client/customer acknowledges that the plans were prepared by the client/customer or a third party and that the client/customer is responsible for the accuracy of the information provided to the architect/contractor and/or subcontractor.

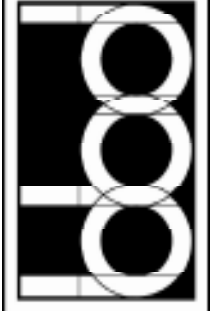
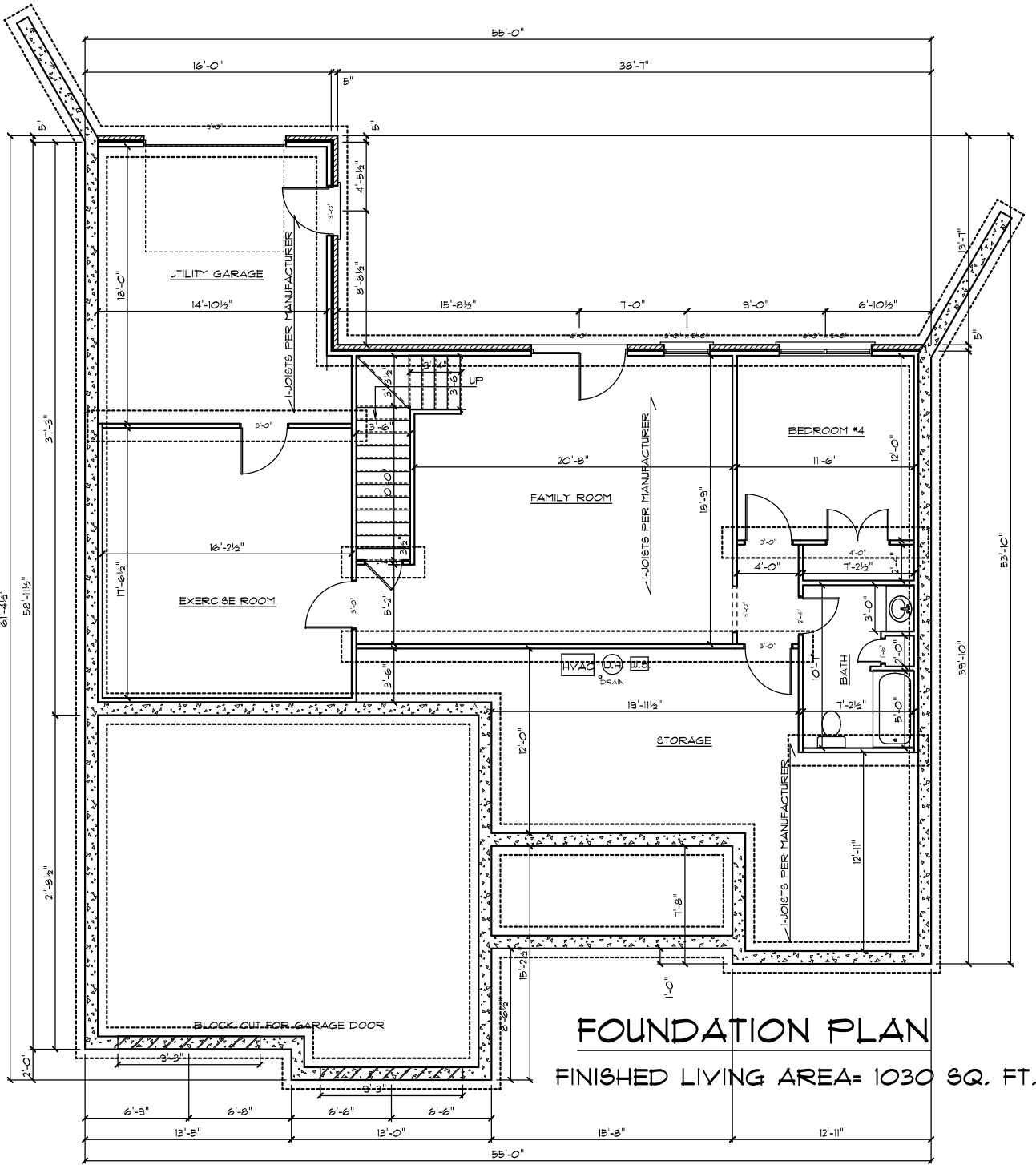

BETTER
by **DESIGN**.LLC

DESIGN: #141BC
 REVISED: 9-2-12
 DESIGNER: GR/LJ
 BETTER BY DESIGN
 NEW ALBANY, IN
 (502)741-2748
 WWW.BBD-PLANS.COM
 email: SALES@BBD-PLANS.COM