

### PLAN SPECIFICATIONS

- MAIN FLOOR WALLS: 2X4 X 9' 1-1/8"
- SECOND FLOOR WALLS:
- FOUNDATION WALLS: 10" X 9'
- FLOOR SYSTEM: POURED CONCRETE I-JOISTS
- ROOF: ENGINEERED TRUSS

Use of these plans by the client/customer of Better By Design, LLC indicates that the client/customer understands and agrees to all of the following terms and conditions of such use. Better By Design, LLC, its members, employees and/or agents, actual or apparent, assume no liability for design errors or omissions beyond the amount paid to Better By Design, LLC by the client/customer for the plans produced. Better By Design, LLC reserves, employees and/or agents, actual or apparent, shall not be liable to the client/customer for any costs, losses, injuries or damages caused to the client/customer by any departure from the plans. Client/customer agrees to indemnify Better By Design, LLC for any claims by any third parties for any costs, losses, injuries or damages caused by any departure from the plans. The provisions cover departure from the plans by the client/customer and also departure from the plans by any individual or entity with whom the client/customer shares these plans. The client/customer acknowledges that the plans were prepared assuming that certain materials would be available, and the client/customer acknowledges that those materials may or may not be available at the time of construction. Better By Design, LLC will not be liable to the client/customer for any costs, losses, injuries or damages caused to the client/customer by any departure from the materials contemplated when the plans were prepared. Client/customer agrees to indemnify Better By Design, LLC for any claims by any third parties for any costs, losses, injuries or damages caused by any departure from the materials contemplated when the plans were prepared. This provision covers departure from the plans by the client/customer and also departure from the plans by any individual or entity with whom the client/customer shares these plans. Client/customer agrees to indemnify Better By Design, LLC for any claims by any third parties for any costs, losses, injuries or damages caused by any departure from the materials contemplated when the plans were prepared. Client/customer agrees that codes govern over drawings and dimensions govern over notes. Elevation drawings are conceptual only. Better By Design, LLC expresses to guarantee and assumes no liability for any differences between the drawings and the actual appearance of the structure when constructed. Commercial items, such as doors, windows, roof materials, and exterior finishes, are indicated on the drawings as suggestions only. Client/customer shall select and specify the actual items to be used. Client/customer shall verify materials, quantities, and availability and specify any discrepancies to the customer/client. No part of these plans shall be reproduced, stored in a retrieval system, or transmitted in any form or by any means, electronic, mechanical, photocopying, recording, or by any information storage and retrieval system, without the prior written permission of Better By Design, LLC. No plans produced by Better By Design, LLC may be reproduced by the client/customer, in any form, without the express written consent of Better By Design, LLC. And in any event, Better By Design, LLC shall not be liable to the client/customer for any costs, losses, injuries or damages caused to the client/customer by any departure from the materials contemplated when the plans were prepared. In no event shall Better By Design, LLC be liable for any damages, including reasonable attorneys' fees, arising out of or from the use of these plans, even if such damages are foreseeable. Client/customer acknowledges and agrees that these terms and conditions herein shall be controlled according to the laws of Idaho.

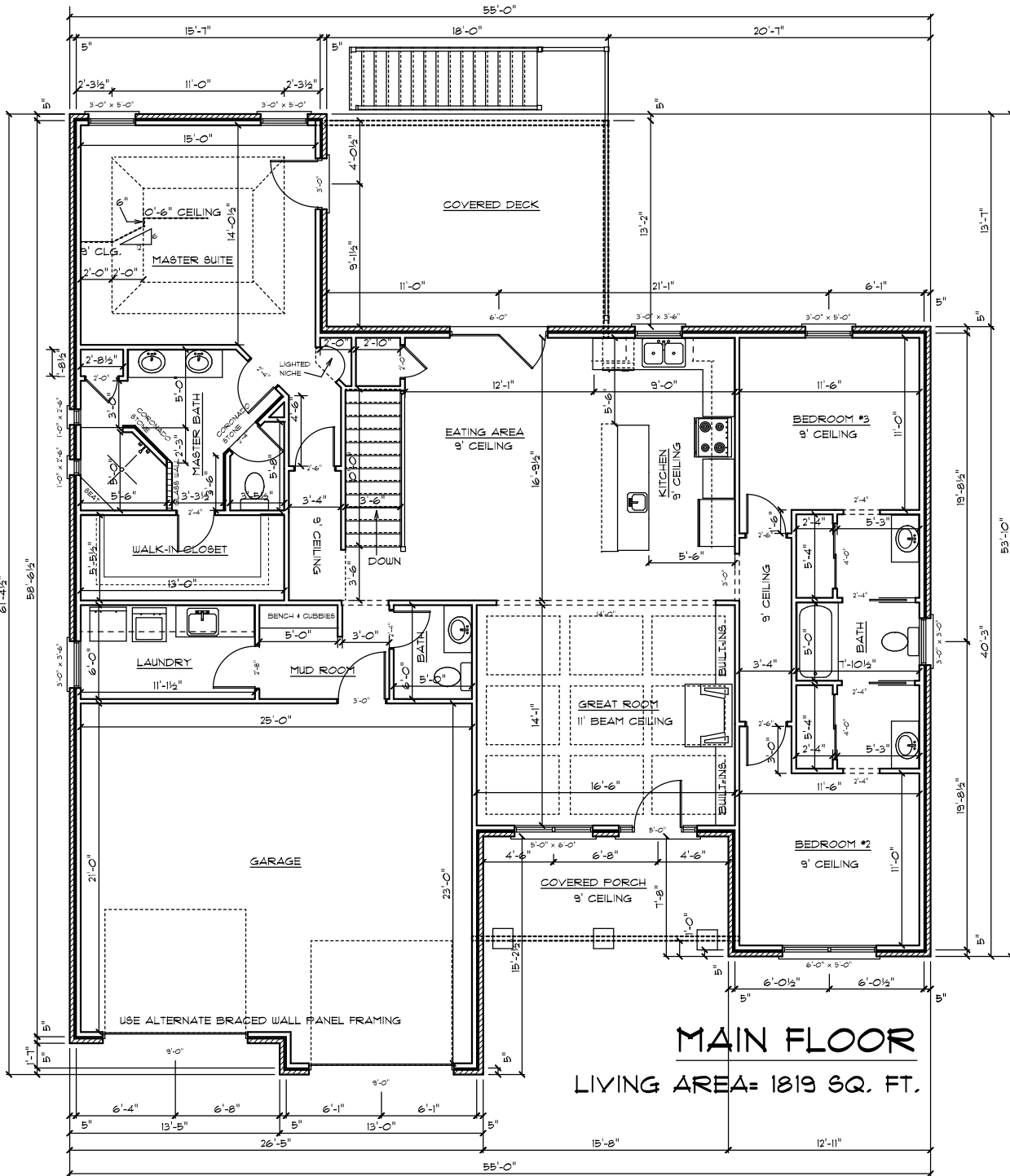

**BETTER**  
by **DESIGN** LLC

DESIGN: #1478C  
REVISED: 9-2-12  
DESIGNER: GRLJF  
BETTER BY DESIGN  
NEW ALBANY, IN  
(502)741-2748  
WWW.BBD-PLANS.COM  
email: SALES@BBD-PLANS.COM